

PROJECT REFERENCE NO.	SHEET NO.
2025CPT.09.11.20292.3	1

AST Contract Map
Contract DI00363

- Sheet 1 - Countywide Map
- Sheet 1A - Countywide Map Expanded
- Sheet 2 - Maps 2-6, 9, 10, 103
- Sheet 3 - Maps 1, 7, 8, 13, 18, 95, 101, 102, 107-109
- Sheet 4 - Maps 11, 12, 14, 15, 16, 17
- Sheet 5 - Maps 24, 29, 30, 31, 35, 38, 86
- Sheet 6 - Maps 19, 87
- Sheet 7 - Maps 20-23, 25-28, 32-34, 36, 37, 56, 57, 74-81, 83-85, 88-94, 96
- Sheet 8 - Maps 73, 82, 97-100
- Sheet 9 - Maps 61, 62, 64, 66, 70-72, 105, 106
- Sheet 10 - Maps 58-60, 65, 68, 69, 104
- Sheet 11 - Maps 39-55, 63, 67

Legend

County Boundaries

Davidson Treatment

Seal - Double and Fog Seal



DAVIDSON COUNTY

NORTH CAROLINA

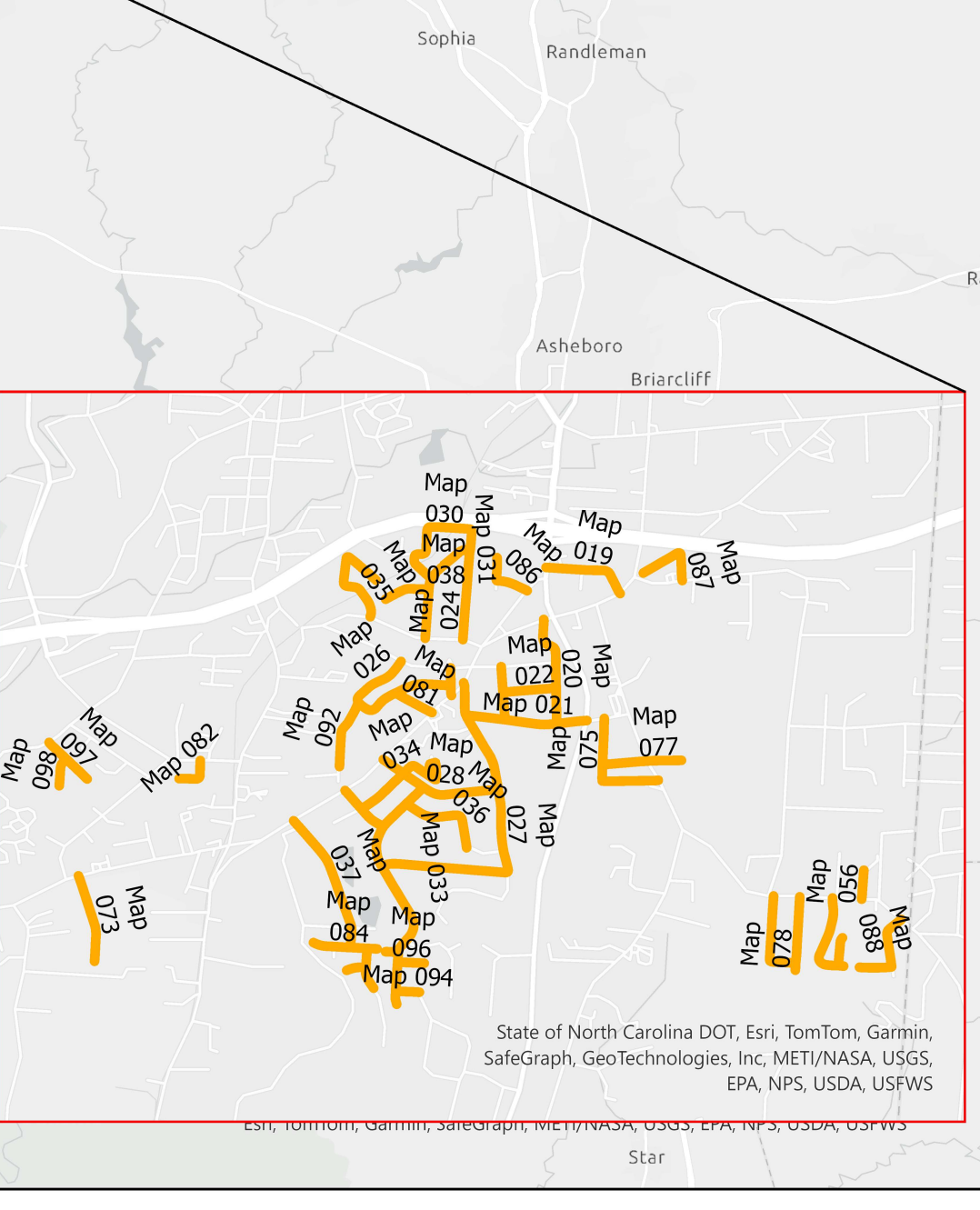
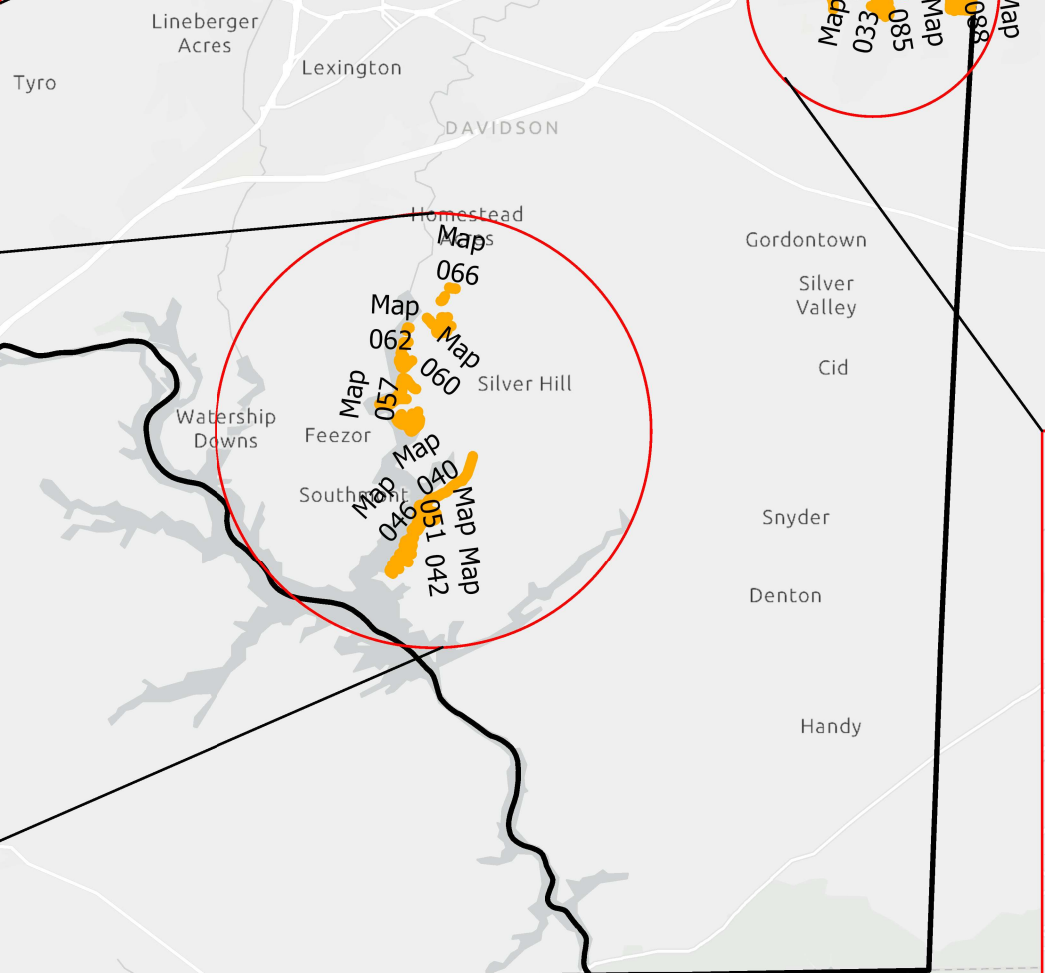
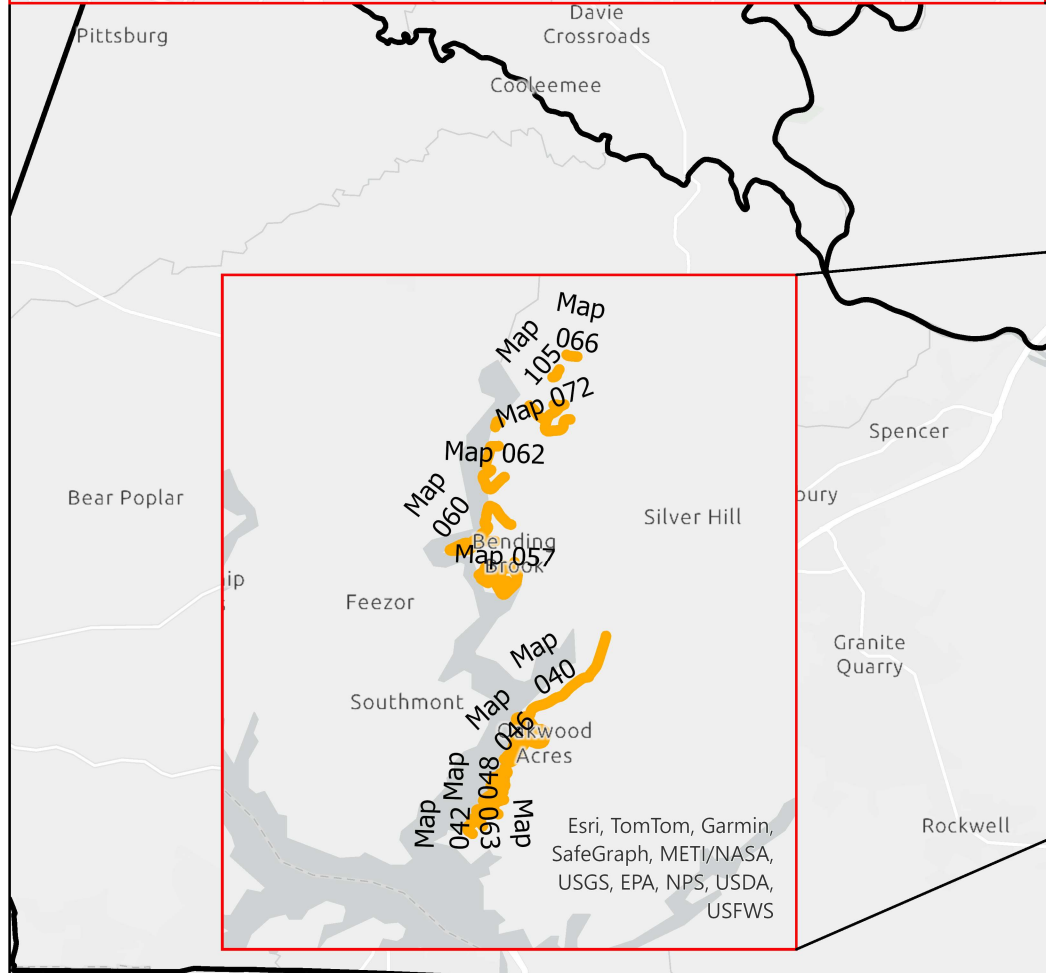
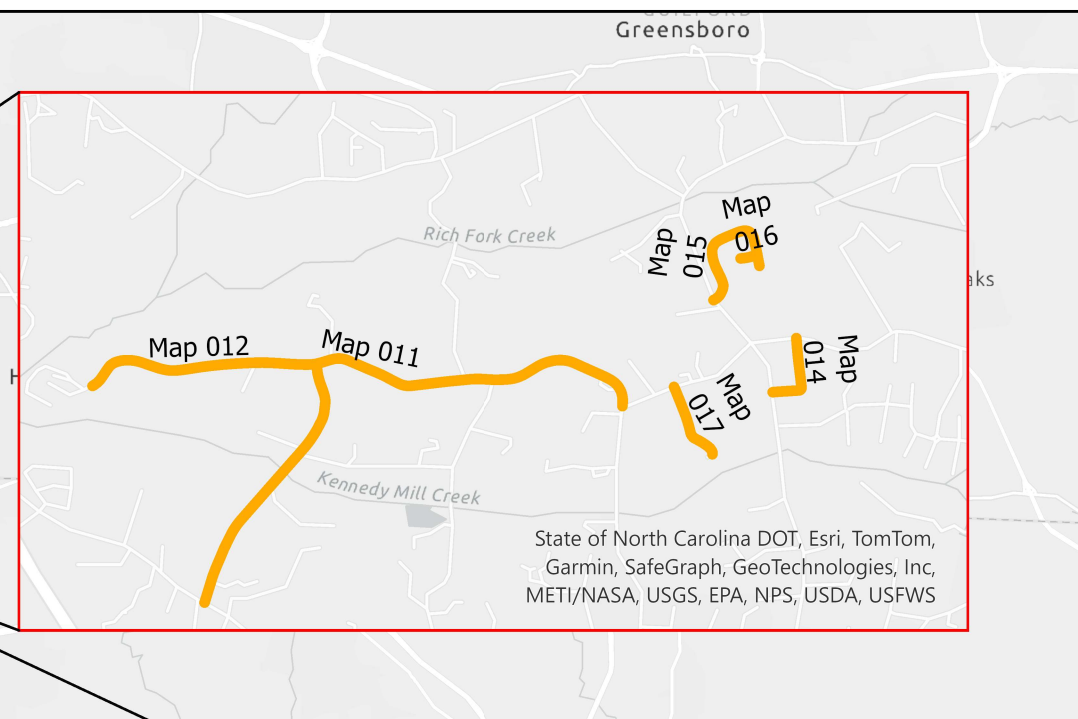
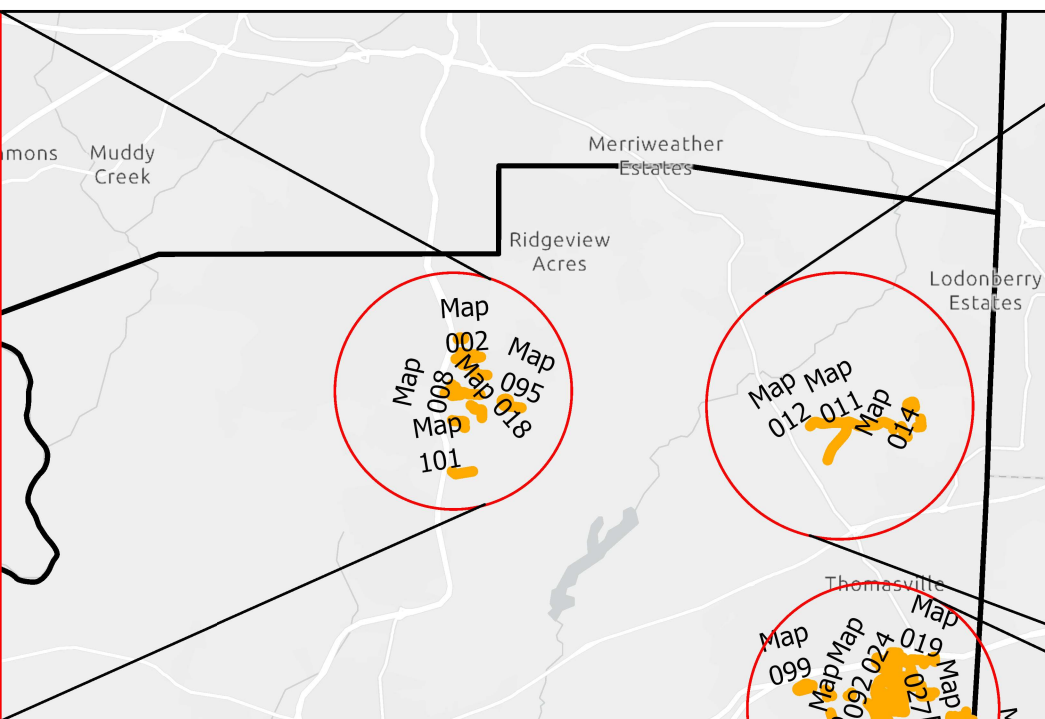
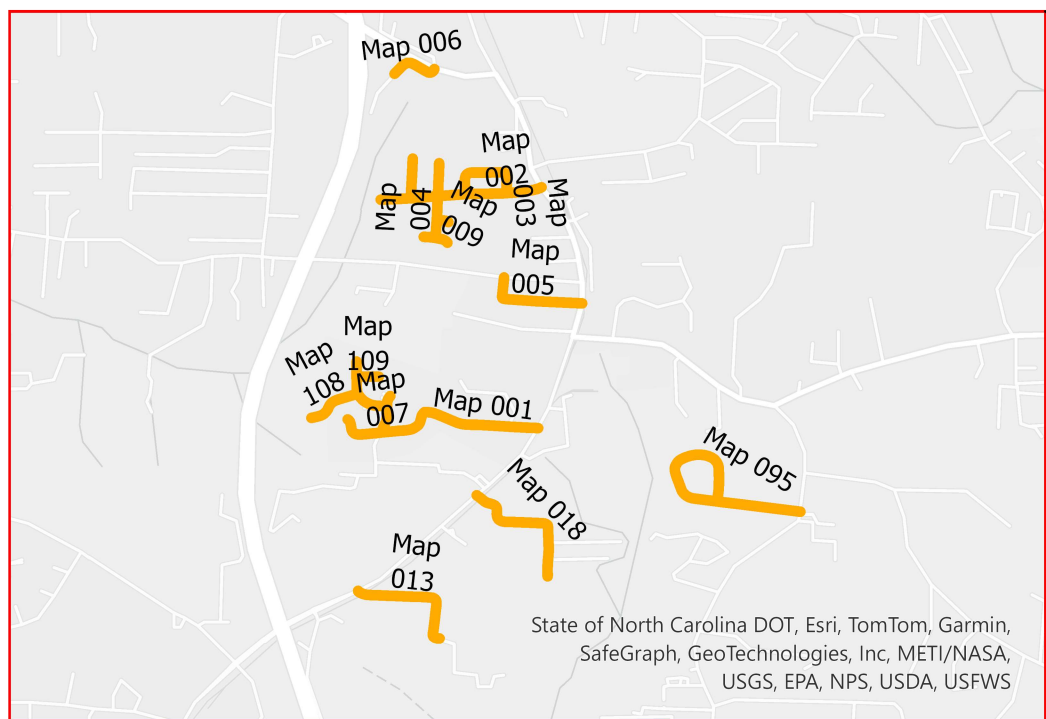
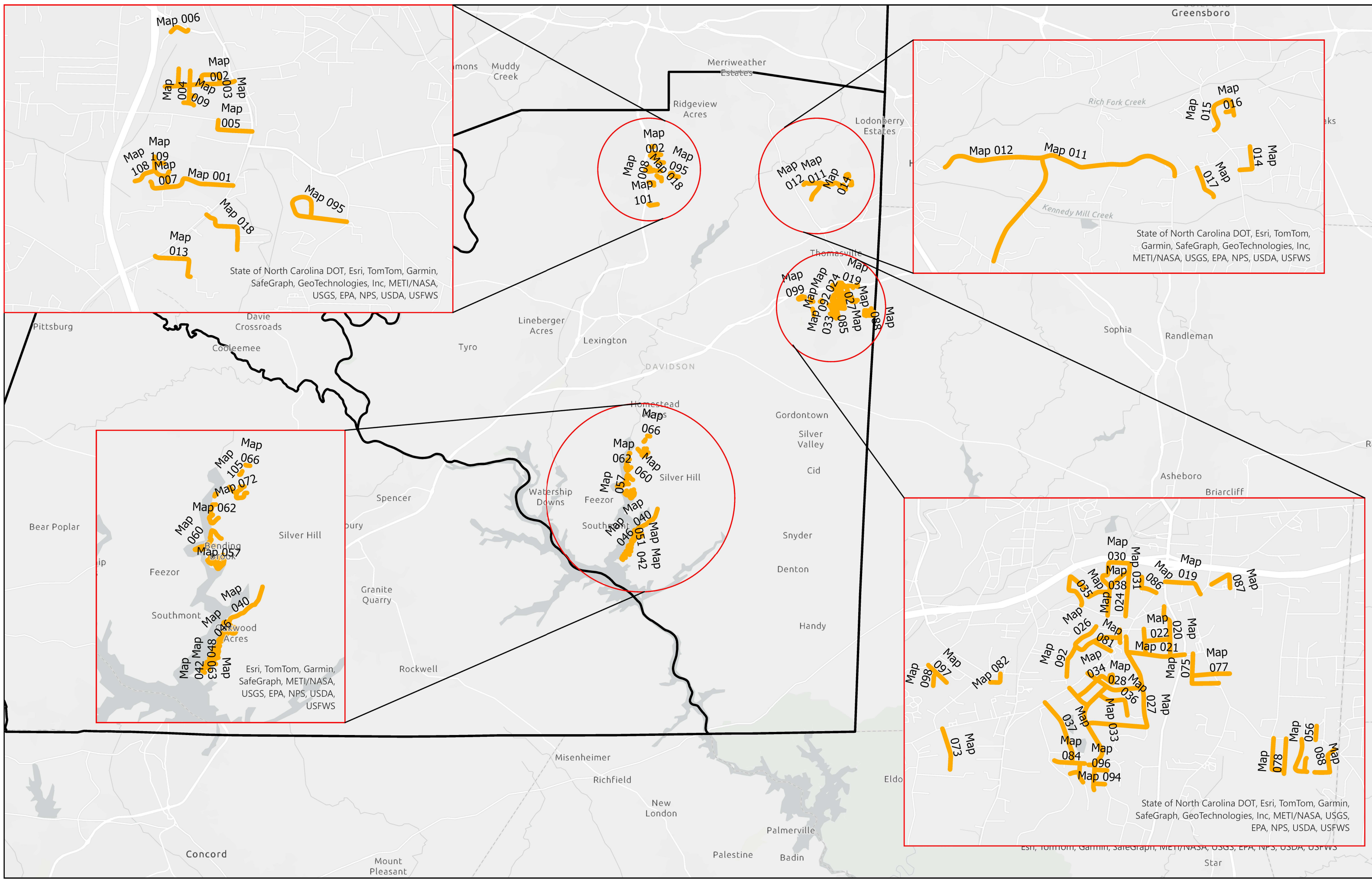

PROJECT REFERENCE NO.	SHEET NO.
2025CPT.09.11.20292.3	2

AST Contract Map
Contract DI00364

- Map 002 - SR 1527 West Dr
- Map 003 - SR 1528 Tower Circle Dr
- Map 004 - SR 1529 Woods Ln
- Map 005 - SR 1625 Wildwood Ln
- Map 006 - SR 1642 Meadow Tr
- Map 009 - SR 1663 Lake St
- Map 010 - SR 1664 Woods Ct
- Map 103 - SR 3278 Clay Dr

Legend

Davidson Treatment

 Seal - Double and Fog Seal

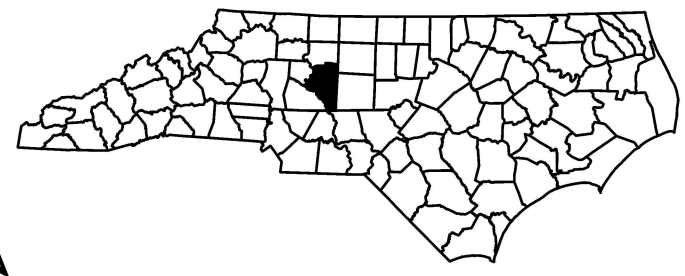
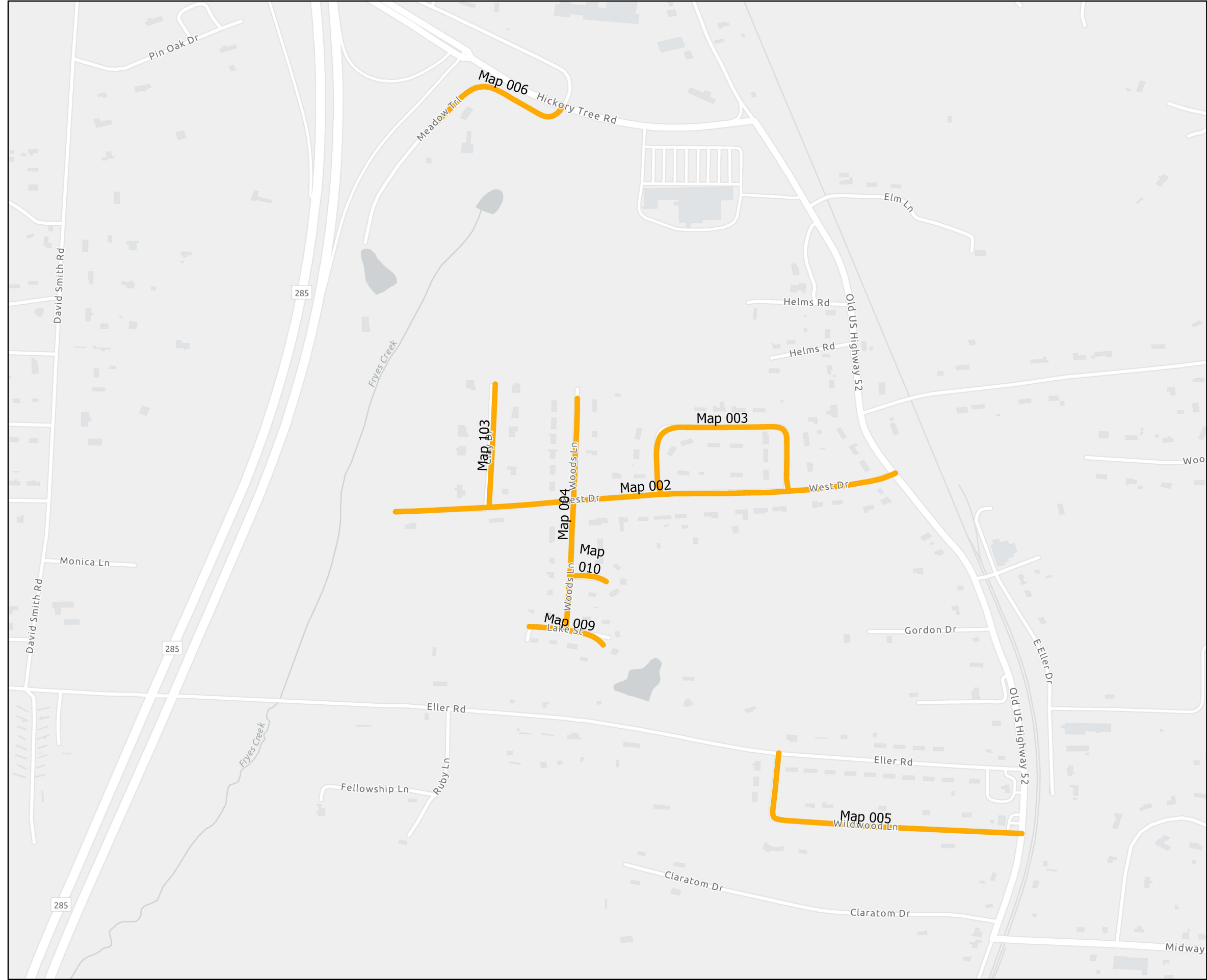

DAVIDSON COUNTY

NORTH CAROLINA

PROJECT REFERENCE NO.	SHEET NO.
2025CPT.09.11.20292.3	3

AST Contract Map
 Contract DI00364

- Map 001 - SR 1523 Ralph Miller Rd
- Map 007 - SR 1651 Midbrook Run
- Map 008 - SR 1652 Meadow Tr
- Map 013 - SR 1812 Willow Oak Dr
- Map 018 - SR 1990 Bradley-Tysinger Rd
- Map 095 - SR 2818 Willa Mae Ct
- Map 101 - SR 3026 Pauline Dr
- Map 102 - SR 3027 Brandon Ct
- Map 107 - SR 3600 Drew Ln
- Map 108 - SR 3601 Old Oak Ct
- Map 109 - SR 3602 Wild Berry Ct

Legend

Davidson Treatment

 Seal - Double and Fog Seal

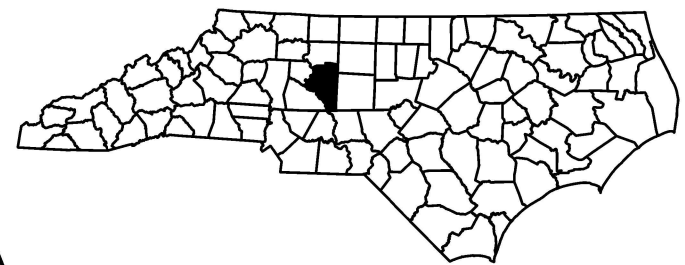
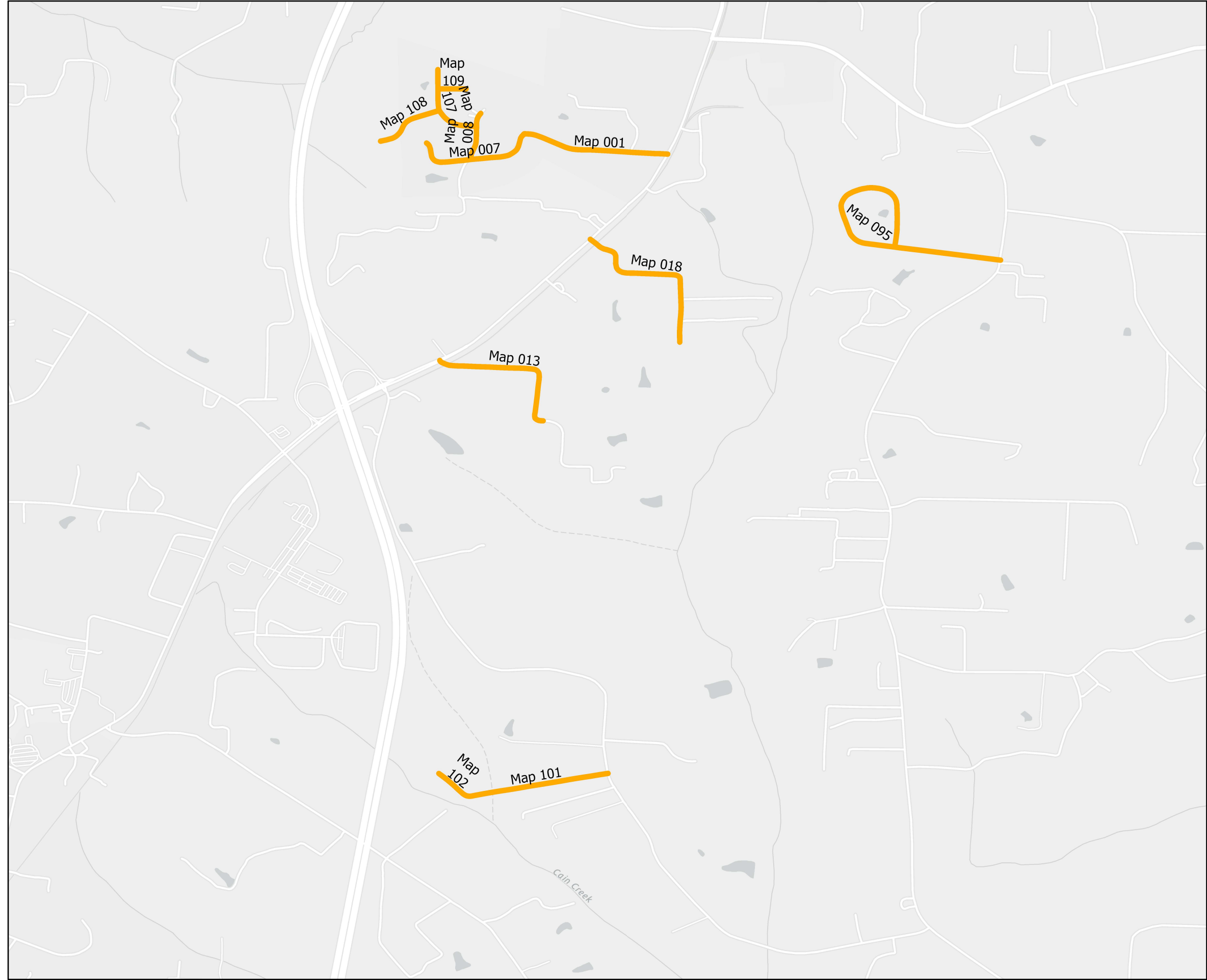

DAVIDSON COUNTY

NORTH CAROLINA

PROJECT REFERENCE NO.	SHEET NO.
2025CPT.09.11.20292.3	4

AST Contract Map
 Contract DI00364

- Map 011 - SR 1763 Burton Rd
- Map 012 - SR 1784 West Burton Rd
- Map 014 - SR 1954 Hilton Dr
- Map 015 - SR 1972 Cub Dr
- Map 016 - SR 1973 Willow Ct
- Map 017 - SR 1974 Jack Kennedy Rd

Legend

- Davidson Treatment
- Seal - Double and Fog Seal

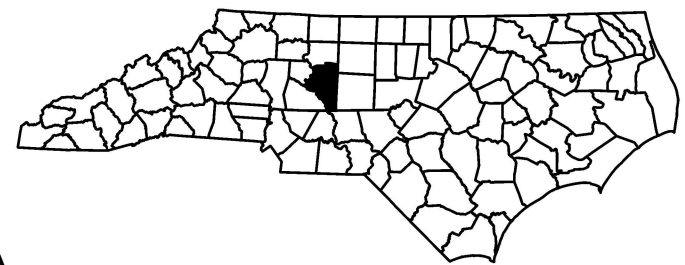

DAVIDSON COUNTY
 NORTH CAROLINA

PROJECT REFERENCE NO.	SHEET NO.
2025CPT.09.11.20292.3	5

AST Contract Map
Contract DI00364

- Map 024 - SR 2071 Hillcrest Rd
- Map 029 - SR 2132 Hillcrest Cir
- Map 030 - SR 2133 Hillcrest Cir
- Map 031 - SR 2134 Hillcrest Cir
- Map 035 - SR 2152 Westwood Av
- Map 038 - SR 2169 Circle Dr
- Map 086 - SR 2765 Crestway Ln

Legend

- Davidson Treatment
- Seal - Double and Fog Seal

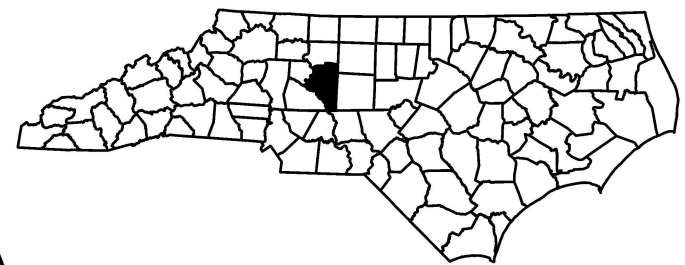

DAVIDSON COUNTY
NORTH CAROLINA

PROJECT REFERENCE NO.	SHEET NO.
2025CPT.09.11.20292.3	6

AST Contract Map
 Contract DI00364

Map 019 - SR 2063 Lambeth St
 Map 087 - SR 2770 S Old Raleigh Rd



Legend

- Davidson Treatment
- Seal - Double and Fog Seal

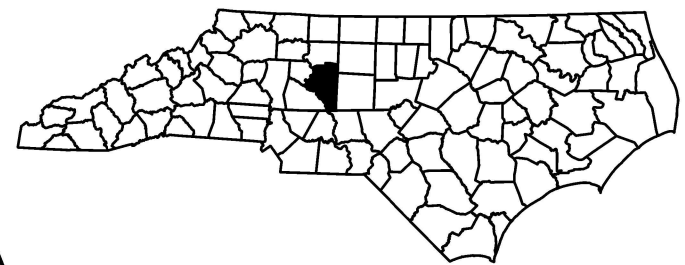

DAVIDSON COUNTY
 NORTH CAROLINA

PROJECT REFERENCE NO.	SHEET NO.
2025CPT.09.11.20292.3	7

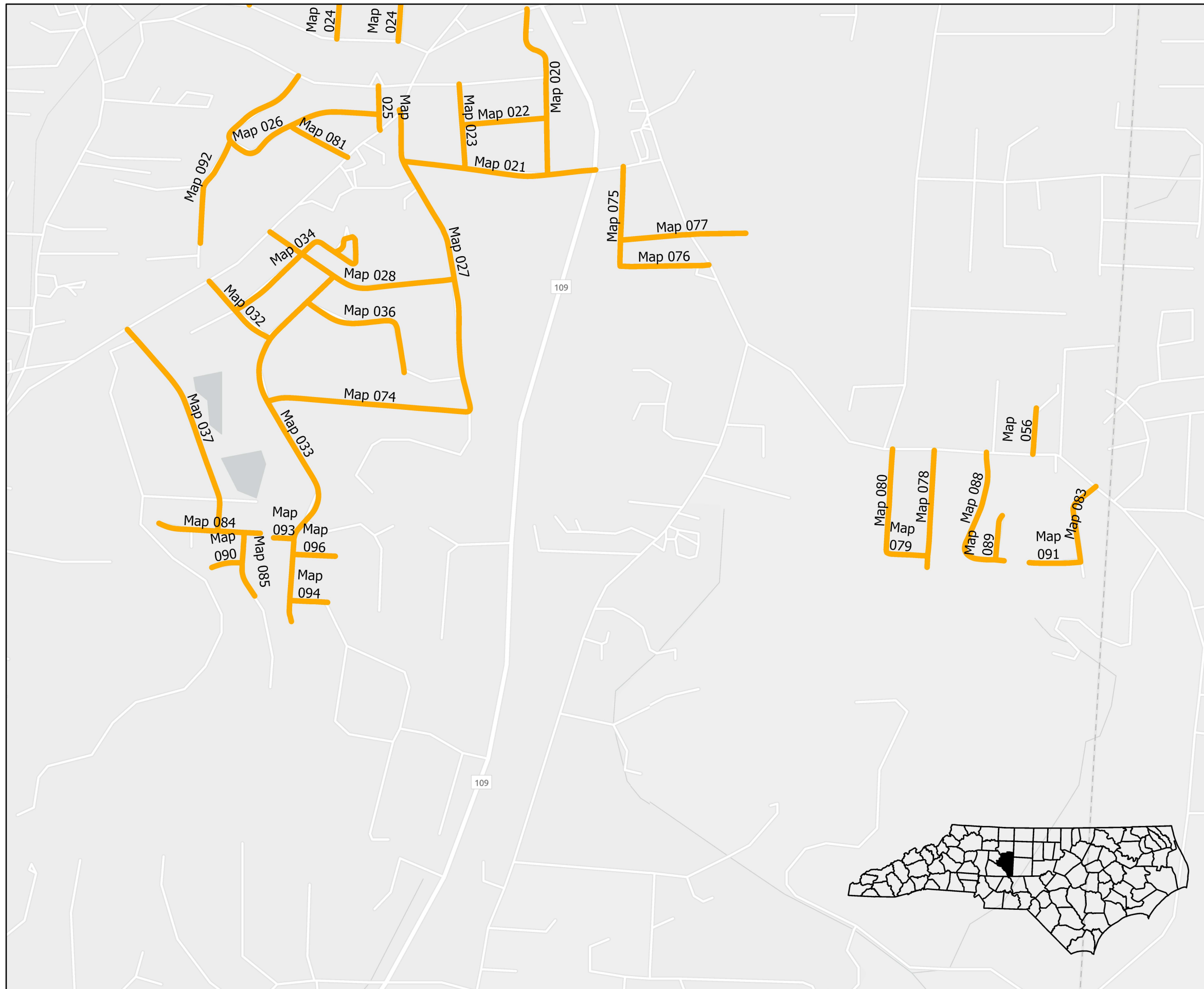

- AST Contract Map
 Contract DI00364
- Map 020 - SR 2065 Virginia Dr
 - Map 021 - SR 2067 Lambeth Rd
 - Map 022 - SR 2068 Pershing St
 - Map 023 - SR 2069 Springs Grove Ln
 - Map 025 - SR 2072 Fairgrove Ch Rd
 - Map 026 - SR 2073 Willowbrook Dr
 - Map 027 - SR 2074 Flear Rd
 - Map 028 - SR 2075 Lambeth Dr
 - Map 032 - SR 2135 May Rd
 - Map 033 - SR 2136 Lakeview Dr
 - Map 034 - SR 2137 Valley Dr
 - Map 036 - SR 2155 Melody Ln
 - Map 037 - SR 2168 Cedar Dr
 - Map 056 - SR 2399 Blakes Ct
 - Map 057 - SR 2447 Lake Shore Av
 - Map 074 - SR 2715 Evergreen Tr
 - Map 075 - SR 2716 Rothrock Dr
 - Map 076 - SR 2717 Yowe Dr
 - Map 077 - SR 2718 Lawing Dr
 - Map 078 - SR 2722 Shady Ln
 - Map 079 - SR 2723 Autumn Dr
 - Map 080 - SR 2724 Timberland Dr
 - Map 081 - SR 2746 School Dr
 - Map 083 - SR 2748 Overlook Dr
 - Map 084 - SR 2761 Harvest Dr
 - Map 085 - SR 2762 Sumner Rd
 - Map 088 - SR 2794 Wall Av
 - Map 089 - SR 2797 Elton Ct
 - Map 090 - SR 2809 Sumner Ct
 - Map 091 - SR 2812 Overlook Hts
 - Map 092 - SR 2815 Ranchor Dr
 - Map 093 - SR 2816 Waterview Ct
 - Map 094 - SR 2817 Nicole Ct
 - Map 096 - SR 2821 Ridgeway Ln

Legend

- Davidson Treatment
- Seal - Double and Fog Seal



DAVIDSON COUNTY

NORTH CAROLINA

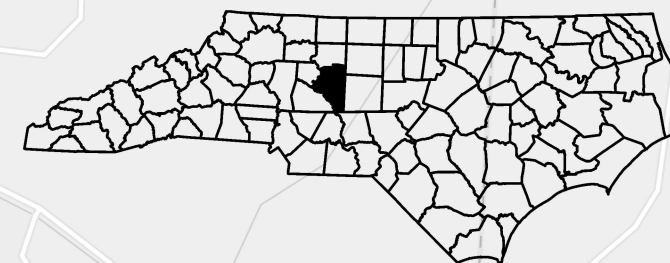

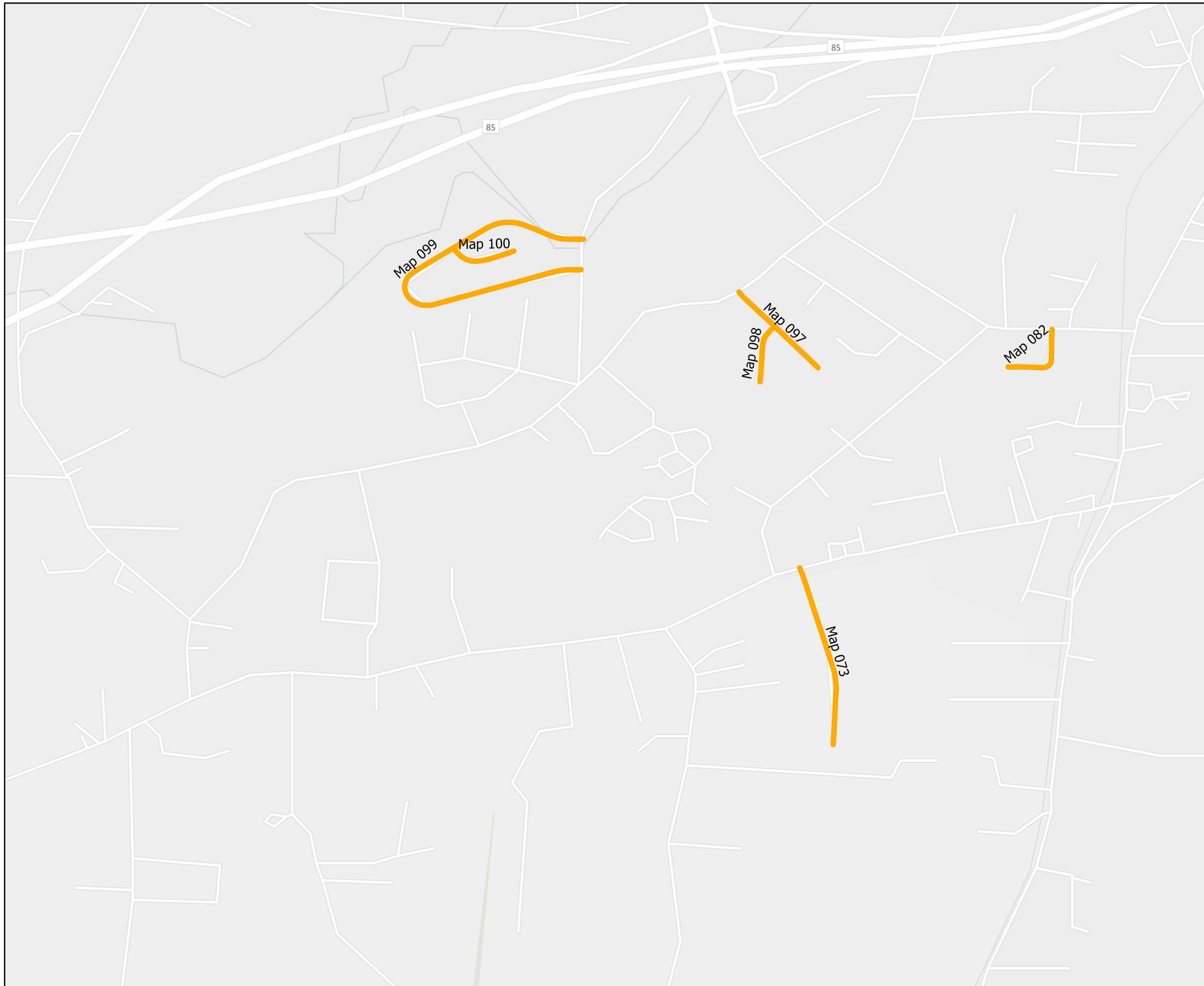

PROJECT REFERENCE NO.	SHEET NO.
2025CPT.09.11.20292.3	8

AST Contract Map
Contract DI00364

- Map 073 - SR 2701 Hillside Park Dr
- Map 082 - SR 2747 Forest Ln
- Map 097 - SR 2829 Timber-Creek Ln
- Map 098 - SR 2830 Creek Moore Cir
- Map 099 - SR 2842 Colleen Dr
- Map 100 - SR 2843 Kimberly Ct

Legend

Davidson Treatment

- Seal - Double and Fog Seal

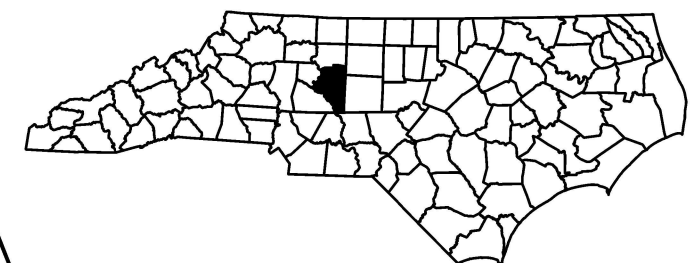

DAVIDSON COUNTY

NORTH CAROLINA

PROJECT REFERENCE NO.	SHEET NO.
2025CPT.09.11.20292.3	9

AST Contract Map
Contract DI00364

- Map 061 - SR 2455 Lake Drive #6
- Map 062 - SR 2461 Lake Drive #8
- Map 064 - SR 2479 Lake Drive #4
- Map 066 - SR 2484 Meadow Ln
- Map 070 - SR 2584 Moss Brook Dr
- Map 071 - SR 2585 N Miners Tr
- Map 072 - SR 2586 S Miners Tr
- Map 105 - SR 3349 Prospectors Way
- Map 106 - SR 3351 Fern Creek Dr

Legend

Davidson Treatment

— Seal - Double and Fog Seal

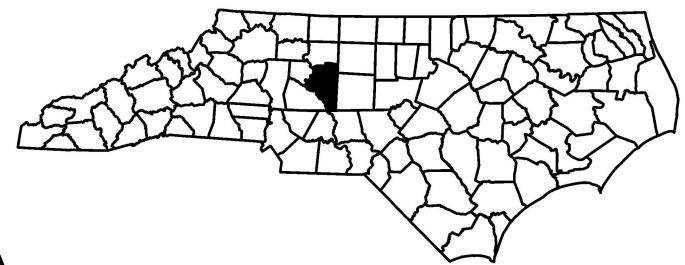

DAVIDSON COUNTY

NORTH CAROLINA

PROJECT REFERENCE NO.	SHEET NO.
2025CPT.09.11.20292.3	10

AST Contract Map
Contract DI00

- Map 058 - SR 2448 Lake Shore Ln
- Map 059 - SR 2449 Veterans Av
- Map 060 - SR 2451 Lake Drive #10
- Map 065 - SR 2481 Pinehaven Dr
- Map 068 - SR 2494 Bending Brook Ln
- Map 069 - SR 2583 White Dove Dr
- Map 104 - SR 3300 Haven Hill Rd

Legend

Davidson Treatment

 Seal - Double and Fog Seal

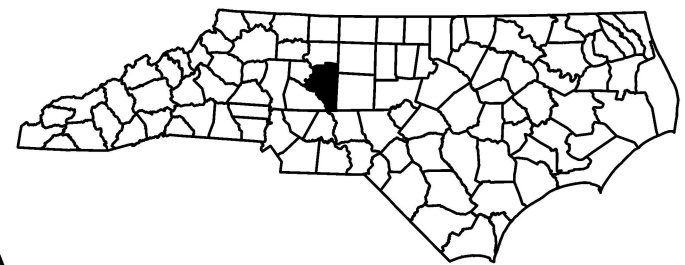
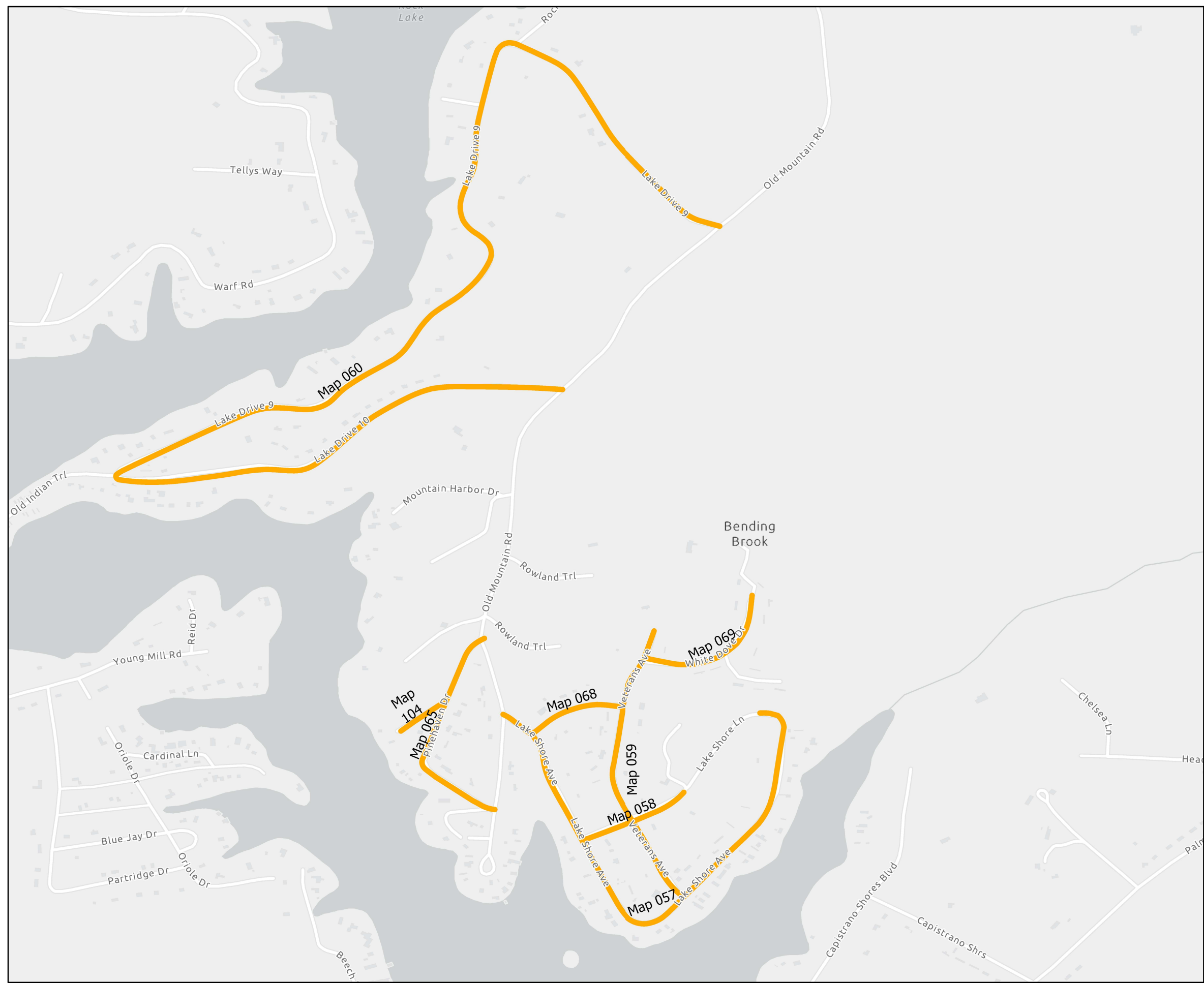

DAVIDSON COUNTY
NORTH CAROLINA

PROJECT REFERENCE NO.	SHEET NO.
2025CPT.09.11.20292.3	11

AST Contract Map
Contract DI00364

- Map 039 - SR 2299 Briggs Rd
- Map 040 - SR 2300 Shoreline Dr
- Map 041 - SR 2328 Walnut Rd
- Map 042 - SR 2358 S Shore Dr
- Map 043 - SR 2359 Oakwood Pl
- Map 044 - SR 2360 Hillcrest Rd
- Map 045 - SR 2361 Oakwood Blvd
- Map 046 - SR 2362 N Shore Dr
- Map 047 - SR 2363 Beach Rd
- Map 048 - SR 2365 Oakwood Blvd
- Map 049 - SR 2366 Sunset Pl
- Map 050 - SR 2367 Sunset Blvd
- Map 051 - SR 2368 Waterway Dr
- Map 052 - SR 2370 Rock Harbor Rd
- Map 053 - SR 2372 Walnut Rd
- Map 054 - SR 2383 Salem Ln
- Map 055 - SR 2384 Shore Ln
- Map 063 - SR 2476 Point Harbor Rd
- Map 067 - SR 2485 Pine Rd

Legend

- Davidson Treatment
- Seal - Double and Fog Seal

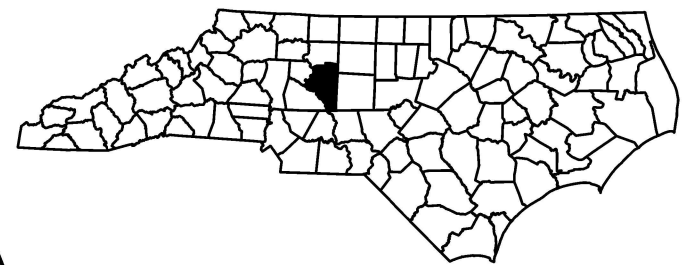

DAVIDSON COUNTY
NORTH CAROLINA

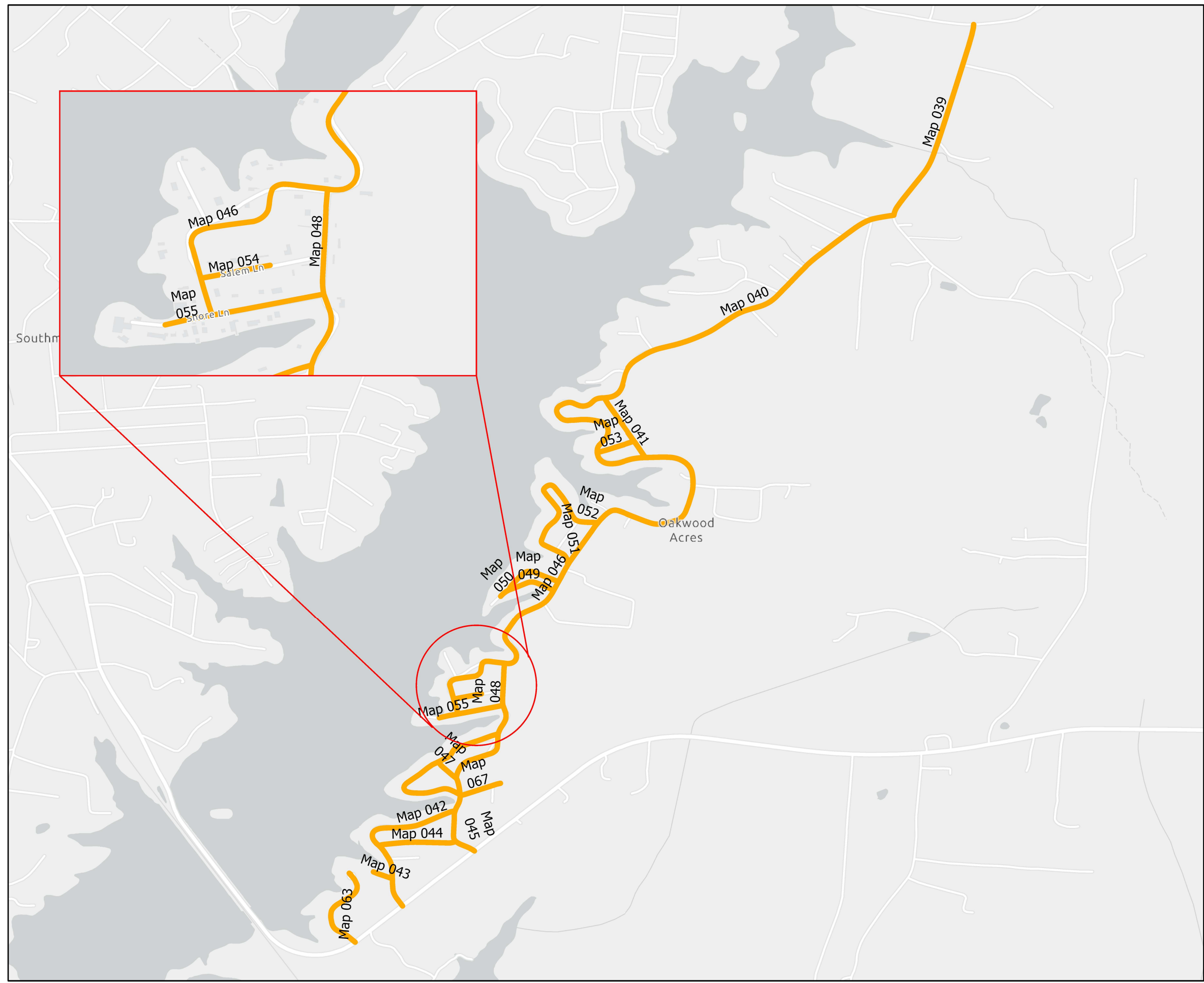

PROJECT REFERENCE NO.	SHEET NO.

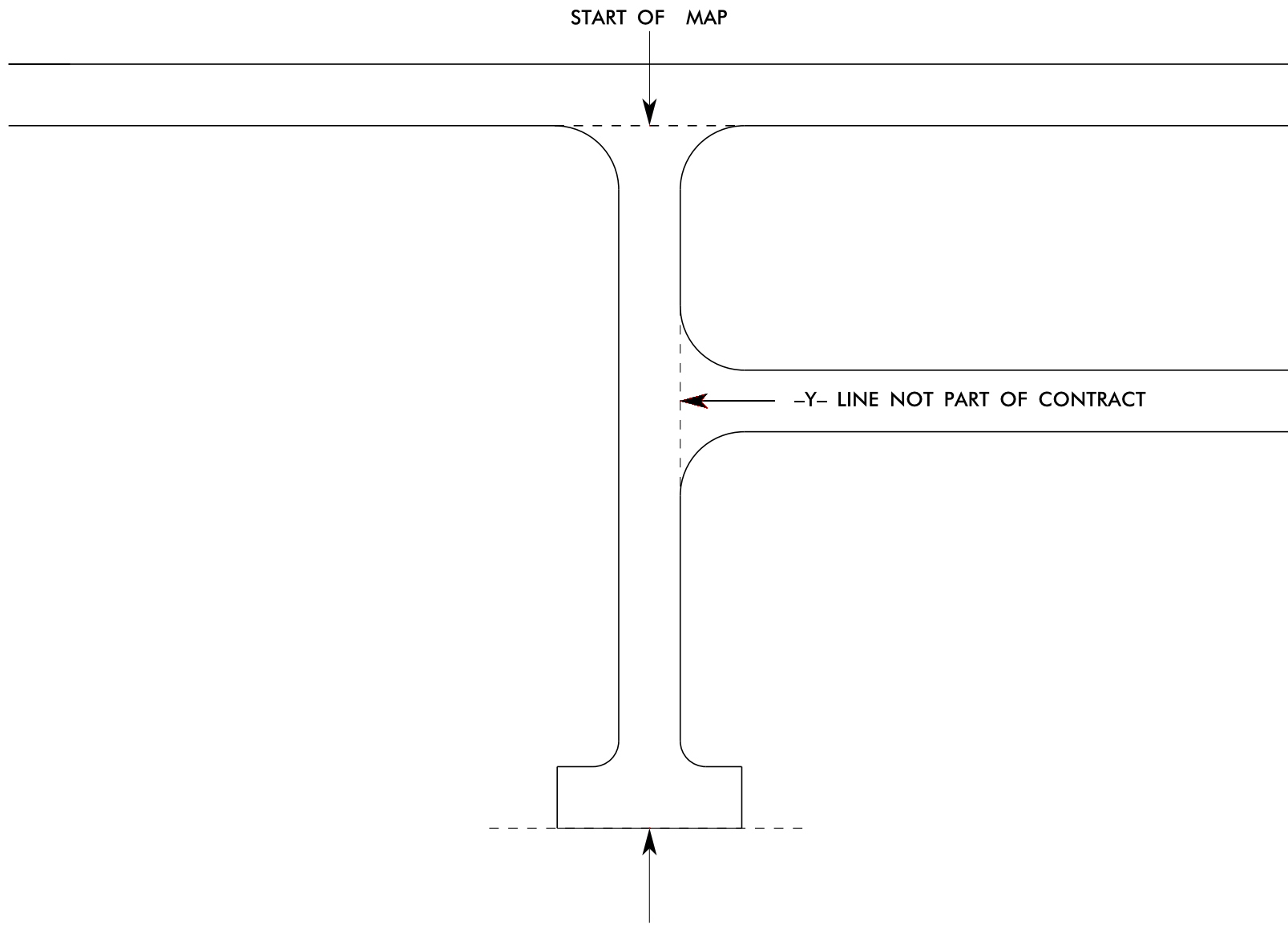

THE PROJECT PLANS DENOTE ALL ROAD TERMINUS AS END OF MAINTENANCE: THIS IS INTENDED TO DESCRIBE ANY TYPE GEOMETRY THAT MAY EXIST, INCLUDING CUL-DE-SAC, T-TURN, L-TURN, TRANSITION TO UNPAVED, TRANSITION TO PRIVATE ROAD, ETC.

Y-LINE TIE IN DETAIL

SIGNING FOR RESURFACING PROJECTS

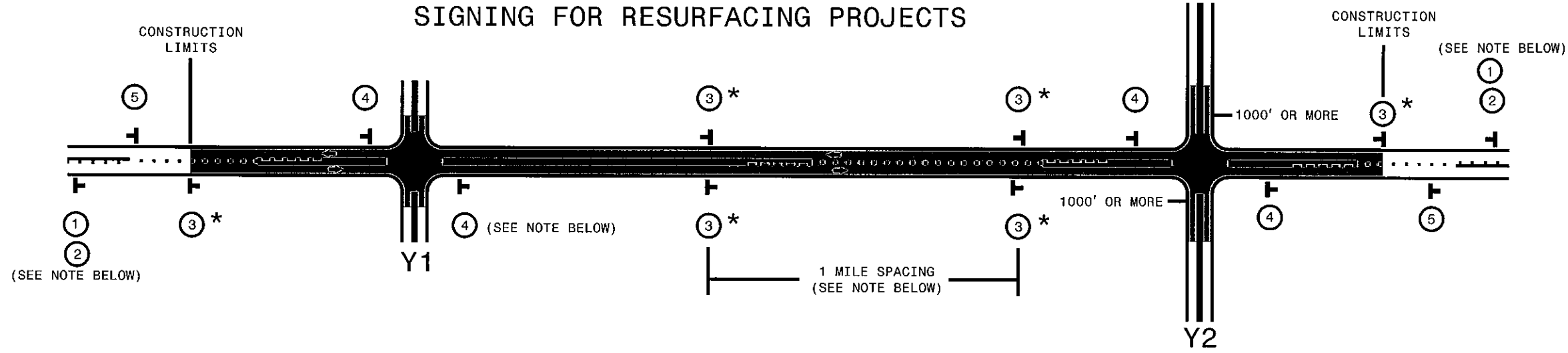

LEGEND	
T	PORTABLE WORK ZONE SIGN (1110.02)
←	DIRECTION OF TRAFFIC FLOW

MAINLINE (-L-) SIGNING

-Y- LINE SIGNING

SIGNING NOTES AND PLACEMENT PER DIRECTION	 	<p>PLACE 1000' PRIOR TO BEGINNING OF CONSTRUCTION LIMITS. ONLY USED ON -Y- LINES IF RESURFACING LIMITS EXTEND 1000' ALONG -Y- LINE.</p> <p>#2 SIGN ONLY USED WHEN RESURFACING LIMITS ARE 2 OR MORE MILES IN LENGTH. ROUND UP TO NEXT WHOLE NUMBER. (NO FRACTIONAL OR DECIMAL NUMBERS)</p>	<p>NO REQUIRED STATIONARY SIGNING FOR THE FOLLOWING -Y- LINE CONDITIONS:</p> <ol style="list-style-type: none"> 1) LESS THAN 1000' OF RESURFACING ALONG -Y- LINE 2) SUBDIVISION ROADS 3) DEAD END ROADS <p>WHEN PAVING/CONSTRUCTION ACTIVITIES PROCEED ACROSS AN UNSIGNED -Y- LINE, ADVANCE WARNING PORTABLE SIGNS SHALL BE USED ALONG THE -Y- LINE AS SHOWN BELOW. REMOVE UPON COMPLETION OF WORK.</p> <div style="display: flex; justify-content: space-around;"> </div> <p>PLACED 500' IN ADVANCE OF FLAGGER. PLACED 250' IN ADVANCE OF FLAGGER.</p>
		<p>PLACE INITIALLY AT THE CONSTRUCTION LIMITS AND SPACE 1 MILE APART THEREAFTER. IF NO -Y- LINES EXIST, PLACE 2ND SET 1/2 MILE FROM THE CONSTRUCTION LIMITS AND THEN SPACE 1 MILE THEREAFTER.</p> <p>STANDARD DRAWING 1110.01 STATIONARY WORK ZONE SIGNS</p>	
		<ul style="list-style-type: none"> - THESE ARE FOR -Y- LINES THAT ARE "THROUGH" ROADWAYS. - DEAD END AND SUBDIVISION ROADS ARE NOT "THROUGH" ROADWAYS. - INSTALL 500' +/- FROM EACH -Y- LINE APPROACH AS SHOWN ABOVE. - FOR MULTIPLE -Y- LINES THAT ARE SEPARATED BY 0.25 MILES OR LESS, TREAT AS A SINGLE UNIT AND INSTALL WITHIN 500' OF EACH APPROACH. - A MAXIMUM OF 2 SIGN SETS PER MILE. DO NOT INSTALL WHEN -Y- LINES ARE WITHIN 0.5 MILES FROM "END ROAD WORK" SIGN. 	
		<p>PLACE 500' FOLLOWING THE END OF CONSTRUCTION LIMITS OR AS SHOWN WHEN WORK ENDS AT A 3-WAY TEE INTERSECTION. (OPTIONAL)</p>	

* SIGNING FOR ASPHALT SURFACE3 TREATMENTS (ONLY)

SUBSTITUTE LOW/SOFT SHOULDER SIGNS BY ALTERNATING THE FOLLOWING TWO SIGNS: STARTING WITH "UNMARKED PAVEMENT AHEAD" (SP 06026) FOLLOWED BY "LOOSE GRAVEL" (W8-7)

STANDARD DRAWING 1110.01 STATIONARY WORK ZONE SIGNS

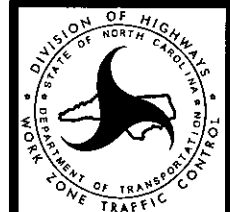

RESURFACING ADVANCE WARNING SIGNS FOR RURAL AND SUBURBAN 2 LANE ROADWAYS

SYSTEMTIME: 11/15/2005 10:00:00 AM
 USER: dcn
 USERNAME: dcn